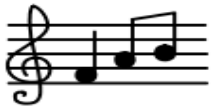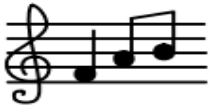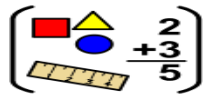
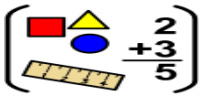
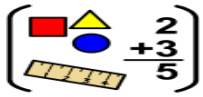
S4 Autumn 1	8:45- 9.00	Lesson 1 9:00-9:45	Lesson 2 9:45-10:25		Lesson 3 10:35-11:25	Lesson 4 11:25-12:15		Lesson 5 1:20-2:10	Lesson 6 2:10-2:50
Monday	Register  Collective worship	 Assembly 	Target Work 	B	 Art	 Art	L	 Humanities	 Humanities
Tuesday	Register  Collective worship	Swimming 	Swimming 	r	Swimming 	Swimming 	u	Reading/class reader 	Relaxation- immersive space 
Wednesday	Register  Collective worship	Reading/ comprehension 	 PSHE	e	Music 	Music 	n	 Maths	 Maths
Thursday	Register  Collective worship	Reading/ comprehension 	MFL	a	 English	 English	c	 Science	 Science
Friday	Register  Collective worship	 Assembly 	Target Work 	k	 PE	 PE	h	 Maths	Choose Time 